

EXISTING SITE PLAN SCALE - 1 : 100

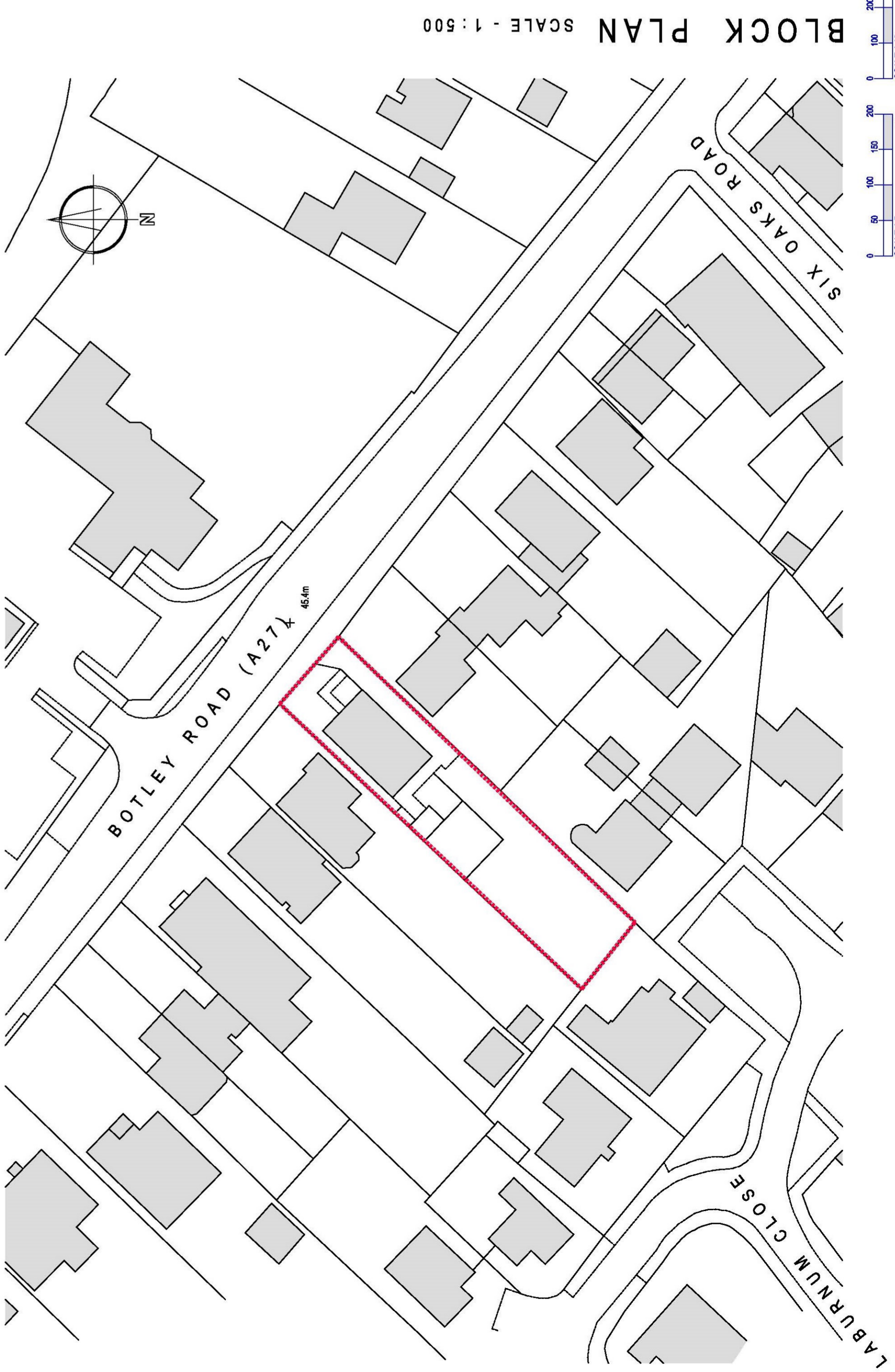

BLOCK PLAN SCALE - 1 : 500

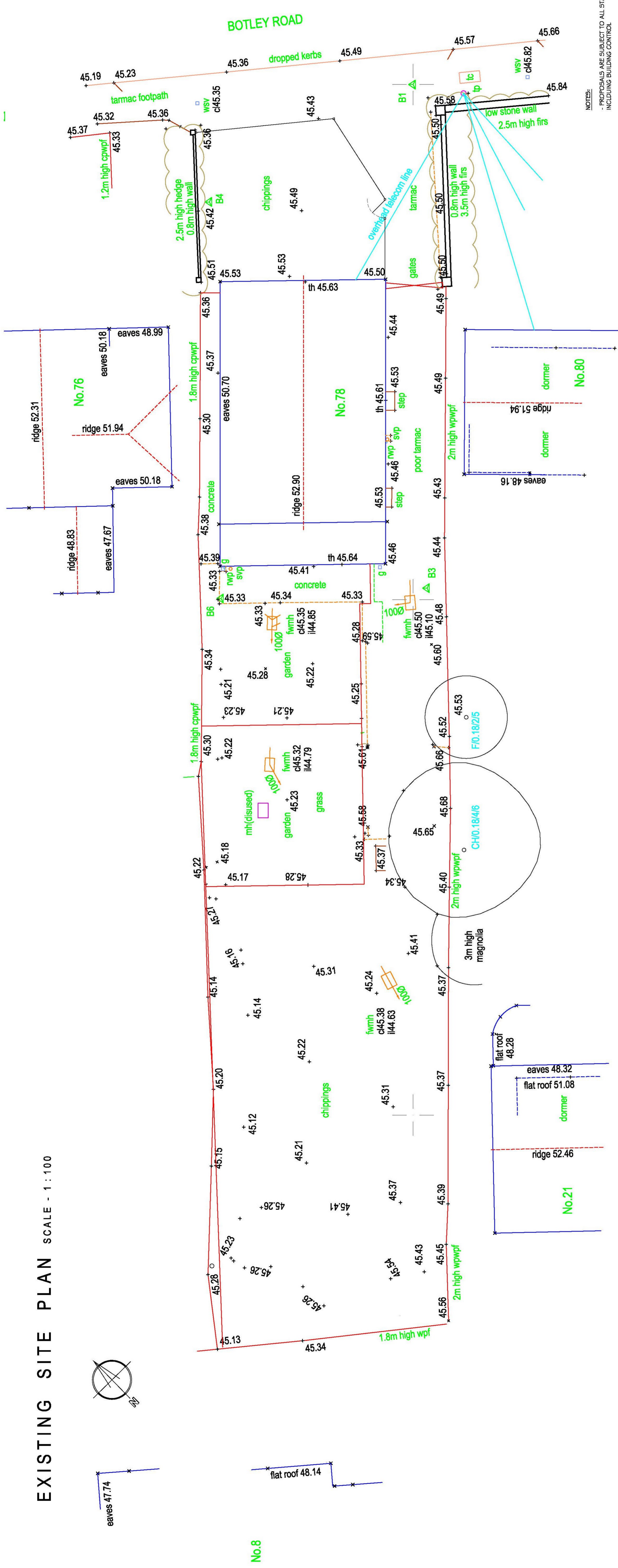
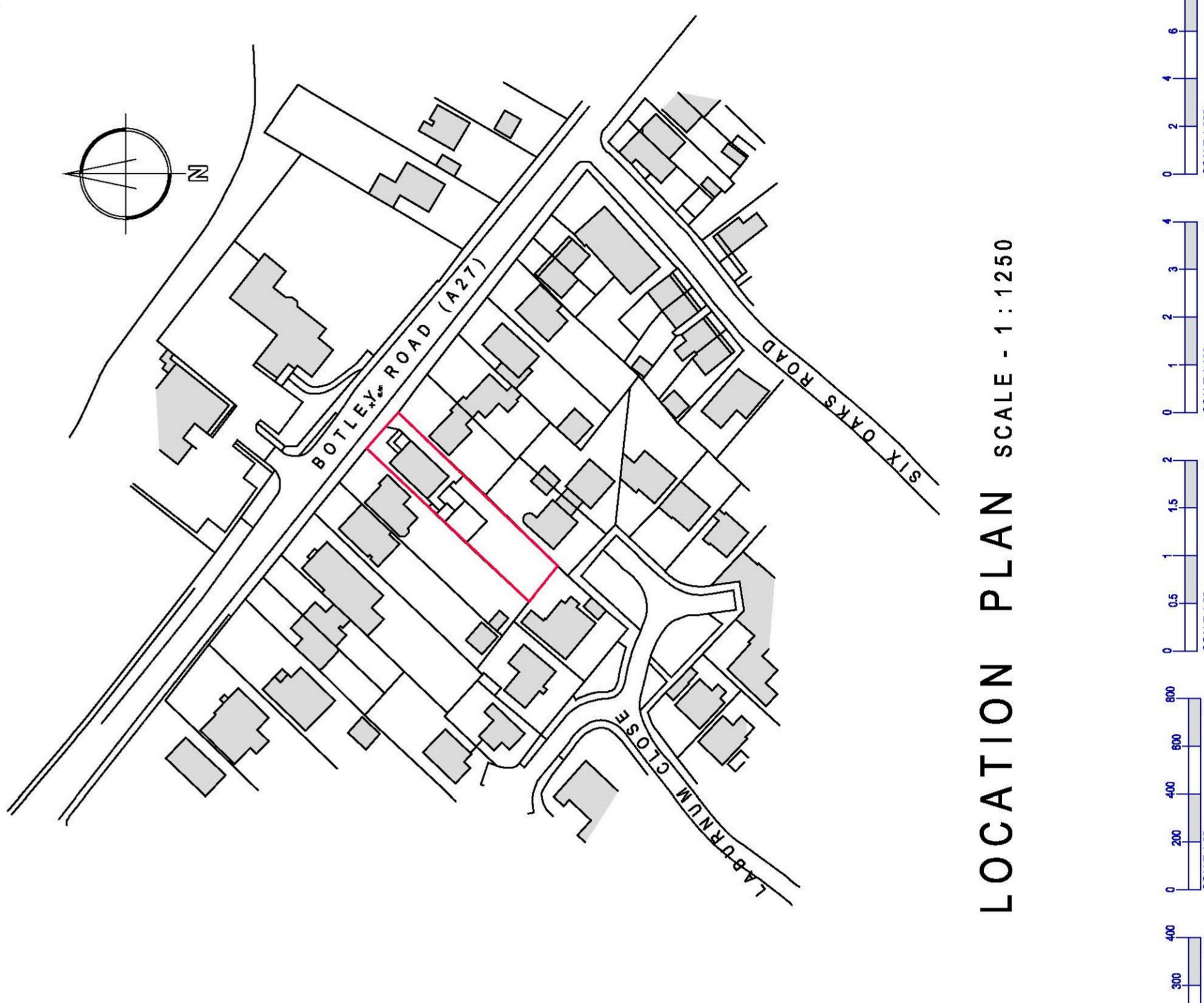

LOCATION PLAN SCALE - 1 : 1250

KEY

BT	British Telecom
BU	Bullard
CB	Control Box
CO	Cable
CTV	Cable Television
E	Electric
EP	Electric Pole
F	Fire Hydrant
FS	Gas Stop Valve
H	High Voltage Cable
IC	Iron Core
IM	Instrument Transformer
L	Lamp Post
LP	Lamp Pole
M	Marker
MW	Monitoring Well
OS	Open Space
P	Post
PS	Post Socket
PP	Road Name Plate
R	Road
RS	Road Sign
S	Street Light
SA	Stop Sign
SV	Stop Valve (Underground)
T	Telephone
TC	Telephone Cabinet
TH	Telephone Pole
TL	Telephone Line
UL	Unable to Lift
WM	Water Meter
WSV	Water Stop Valve

NOTES:  
 Levels based on OS datum determined from National GPS Network using OSBM2.  
 No assumptions should be made regarding the interpretation of manholes.  
 Change details have been obtained from surface inspection and should be checked on site.  
 The position and height of adjacent buildings have been obtained using laser level  
 measurements and may not take account of single storey extensions or  
 conservatories below the line of sight.

NOTES:  
 - PROPOSALS ARE SUBJECT TO ALL STATUTORY APPROVALS,  
 INCLUDING BUILDING CONTROL.  
 - SITE PLAN IS BASED ON SITLEINES TOPOGRAPHICAL SURVEY REF.  
 437801 DATED DECEMBER 2012.  
 BLOCK AND LOCATION PLANS ARE BASED ON ORDNANCE SURVEY  
 PROMAP DATA - CROWN COPYRIGHT - LICENCE REF. 100022432

REV	DATE	DESCRIPTION	DR	CHK

**SA**  
**SIMPSON HILDER**  
 ASSOCIATES LIMITED  
 67a High Street Lyndhurst  
 Hampshire SO43 7BE  
 T: 023 80 263798  
 F: 023 80 263888  
 E: sha@simpsonhilder.co.uk  
 www.simpsonhilder.co.uk

EXISTING SITE PLAN, BLOCK  
 PLAN & LOCATION PLAN

PLANNING  
 PROPOSED DEVELOPMENT  
 L/R OAKLEY HOUSE  
 78 BOTLEY ROAD  
 NORTH BADDESLEY  
 HANTS, SO52 9DU

DATE:	JUNE 2020	DRAWN BY:	GL
SCALE:	1:100, 1:500, 1:1250	CHECKED:	REVISION
DATE:	JUNE 2020	SCALE:	100

